An ALLEGORICAL OVERTURE

in Commemoration of

the Signal *NAVAL VICTORY* obtained by

ADMIRAL DUNCAN

over the Dutch Fleet the 11th of October 1797

Composed for the *PIANO FORTE*

and Humbly Inscribed to his

Most Gracious Majesty

the KING of GREAT BRITAIN &c &c

— by —

D. STEIBELT.

Pr. 3s.

Entd. at Stationers Hall

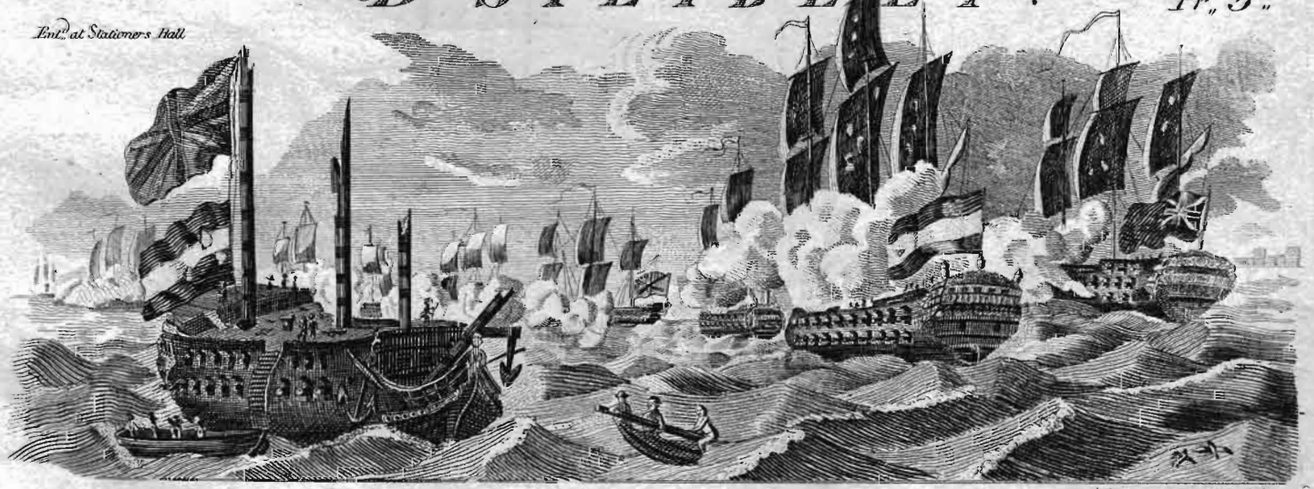

T. King Sculp 451 Strand

LONDON
Printed by Longman & Broderip No. 26 Cheapside & No. 13 Haymarket

Vault

378502

MUSICAL PUBLICATIONS

Printed and Sold by Longman & Broderip at the Apollo № 26, Cheapside & № 13 Hay Market London

HARPSICHD MUSIC

Sonatas continued from Plaell

Kelmers Preludes	1	0
Kelmers	10	6
Kirchams	1	0
Lampe	1	0
Le Brunn Op 2	10	6
Miselewecki	3	0
Mollers Three Sets each	10	6
— easy lessons Op 32	6	0
Mullop	10	6
Nares	10	6
Naumann	5	0
Nichelmann	1	0
Nichols Op 1 5 6 7 each	10	6
Orpheans	10	6
Pellegrines Op 1	5	0
Perpolese 2 Sets each	7	6
Piozzis	10	6
Pugnanis	10	6
Rasgnolo	10	6
Riccio	1	10	6
Ricketts 2d Set	10	6
Rogers	8	5	0
Rooke 1st Set	10	6
— 2d Set	5	6	0
Scarlatti	3	0
Scarlattis Book with	5	0
Schetky	2	10	6
Schetky 2 Sets each	7	6
Schroeter Op 1 2 & 3 each	3	0
— 4 5 & 6 each	3	0
— — 7 8 & 9 each	5	0
— — 10	10	6
— — 11	3	0
Schumans	3	5	0
— Sets each	10	6
— Parts to D° each	6	0
— 9	10	6
Schwindls	2	6
— Minuets	1	6
Sharpe	10	6
Smiths 5 6 & 7 each	10	6
— Minuets	2	6
Sweelinck	5	0
Stave Op 2 1st each	1	0
— 3	5	0
Straubenzee	5	0
Taylors Sonatas	10	6
— Divertiments	5	0
Thomsons	3	0
Three Collections of Minuets & Dances by a Celebrated Author	2	6
Tischer	2	6
Travelin	10	6
Tuckers Lessons	6	0
Twelve of Schs each	10	6
Wagenseils easy	3	0
— 2	10	6
Wagenseil Aprile &c	5	0
Webbs	6	0
Wilds	5	0
Nelsons Op 5 & 6 each	10	6
Zanetti	7	6

Duets for one Harpsichd &c

Dibdins Duets 2	10	6
Smiths 4 Sets each	6	0
Overture to Selvas and Dilla	2	6
Wagenseil	2	6

HARPSICHD MUSIC

Single Sonatas & Lessons for the Harpsichord or Piano Forte

Abercks Lessons	1	6
Rondo	1	0
Arnold's Lessons	1	0
Babbi Sonatas	1	0
Barsanti	1	0
Bach	1	0
Cach & Rondo	1	0
Castrucci's Lessons	1	6
Cease Organ Music No 1 & 2 each	1	0
Dibdin's Lessons	1	6
Dickons Menuetto	1	6
Duni's Lessons	1	6
Eolian 1 2 each	1	0
Erard's	1	0
Battle of Prestonpans	1	0
Galuppi's Lessons	1	0
Handels Water Music	1	0
Hayden's 1 2 Lessons each	1	0
Hayden's 3 Lessons each	2	0
Voluntaries	2	0
Jackson's	1	0
Kimberly's	1	0
Schetky's Lessons	1	0
Scott's	1	0
Sharpe's	1	0
Smethergell's	1	0
Tenducci's 1st 2d	1	0
Webbers	2	0
	0	6

Overtures for the Harpsichd or Piano Forte

Abels	0	6
Anfossi's	0	6
Arbuthnot's Overture	0	6
Venice	0	6
Athalibah	1	0
Battens Medley	0	6
Blackmore's	0	6
Capricious Lovers	0	6
Christmas Tale	0	6
Credits	0	6
Cromer's	0	6
Cyrus	0	6
Dancer's	1	0
Election	0	6
Elopement	0	6
Fair Quaker	0	6
Elfrida	0	9
Guglielmo	0	6
Hayden's 3 each	2	0
Institution of the Garter	0	9
Jomelli's	1	6
Jubilee	0	6
King Arthur	0	6
Lord of the Castle	0	6
Love in a Village	0	6
Maid of Cuba	1	0
Mother Shipton	0	6
Paddock	0	6
Patti & Rogers	0	6
Periodical 12 Numbers each	0	9
Pharnaces	0	6
Pierro's	1	0
Poor Vulcan	0	6
Quaker	0	6
Royal Merchant	0	6
Royal Shepherd	0	6
Serrali	0	6
Silvio Selvi	0	6
Sodi	0	6
Spanish Rival	0	6
Stamitz's	0	6
Thamos	0	6
Tom Thumb	0	6
Trip to Portsmouth	0	6
Two Misers	0	6
Vineyard	0	6
Waterman	0	6
Wedding Ring	0	6
Wilkes &c	0	6

HARPSICHD MUSIC

Overtures continued

Six Select by Corbett &c	0	6
Theatrical Candidates	0	6
Thomas & Sally	0	6
Tom Jones	0	6
Tancredi A°1°2°3°	2	0
Waterman	0	6
Wedding Ring	0	6
Wernicke's	1	6

Favorite Airs with Variations for the Harpsichd or Piano Forte

Air de Malo	0	6
Alexis Rose	0	6
Ally Croaker	0	6
Auld Robin Gray	1	0
Bacchus Grotesque	1	0
Blackbird by Clementi	2	0
Corn Rig Minuet	0	6
Dibdins Minuet	0	6
Gossy Rustican D°	0	6
Hop Scotch Sigh	0	6
How can we live so	1	0
Invitation Minuet	0	6
Lord Inchiquin	0	6
Love Grows under Cares Minuet	0	6
Lucky Young Widow	0	6
Mary Queen of Scots	0	6
Mercadante Minuet	1	0
Old Highlander Scotch	1	0
Pierrots Mew	0	6
Rural Felicity	0	6
Save your May Blossom	0	6
D° Rondo	0	6
Storers Variations	2	0
Storers Mecklenburgh Guard	1	0
The Rose	1	0
Three Sc of Favorite Airs	0	6
Three the Wood lads like	0	6
Tythe of a Neth Shep	0	6
Uncle Sike	0	6
Water Parted	0	6
When I followed the plough	0	6

Voluntaries & Pieces for the Organ or Harpsichord

Abercks Voluntaries	1	0
Bleu Bleu Op 3	0	6
Burgo Extempore Book	5	0
Brookings on 4 Pieces	1	0
Circle Organ Pieces	5	0
Eighteen easy Voluntaries	1	0
Greenes D°	5	0
Green & Travers Book	5	0
Hands Voluntaries D° 2d	5	0
Handels D° 4th	6	0
Kelways Pieces	5	0
Kendalls Voluntaries	5	0
Nares's Pieces	5	0
Organ and Piano Forte Book Compositions	2	0
Twenty Pieces by Phile	10	6

Innovations

English Operas & Entertainments for Voice & Harpsichord

Achilles & Pt Books	0	0
	0	0

VOCAL MUSIC

English Operas continued

Artaxerxes 1 2 & 3 each	5	0
Amintas	0	6
D° Airs 1 2 each	3	0
Arbaxanes	10	6
Bannister and Philemon	2	0
Blackmoor	1	0
Brick Dust Man	2	0
Bucentaur	0	0
Capricious Lovers	0	0
Cupid	1	0
Choice of Harlequin	7	6
Christmas Tale	10	6
Comus	2	0
Cottagers of Wm & Nancy	1	0
Country Couples	2	0
Cyprian	10	6
Dead Alive	3	0
Deserter	1	0
Doctor Pattens	2	0
Druids	6	0
Election	3	0
Elfrida	2	0
Elopement	2	6
Eyes of Argus Malvern	6	0
Fairy Prince	6	0
D° Airs 1 2 each	3	0
Fawkes's Lecture	1	0
King Arthur	10	0
Lucky Prettie	1	0
Lucille	2	0
Lilliput	2	0
Love in a Village	2	0
Macbeth	0	0
Medley Overture	10	6
Miscellaneous	2	0
Monster of the Woods	1	0
Mother Shipton	2	6
Padlock	0	0
Palace of Mirth	2	0
Peep behind the Curtain	1	0
Pharnaces	0	0
Pigmy Revels	2	6
Poor Vulcan & Portrait each	0	6
Quaker	0	6
Recruiting Serjeant	0	6
Royal Merchant	0	0
—— Pastoral	25	0
—— Shepherd	0	0
School for Fathers	10	6
Seraglio	6	0
Shakespeares Ode	1	0
Syf the	1	0
Theatrical Candidates	3	0
The Millers Daughter	1	0
Thomas & Sally	1	0
Tom Jones	10	0
Tom Thumb	1	6
Trip to Portsmouth	3	0
Two Misers	0	6
Vineyard Recits	2	0
Waterman	1	0
Wedding Ring	1	0
Wilkes &c	2	0

Otto Haas $2.00

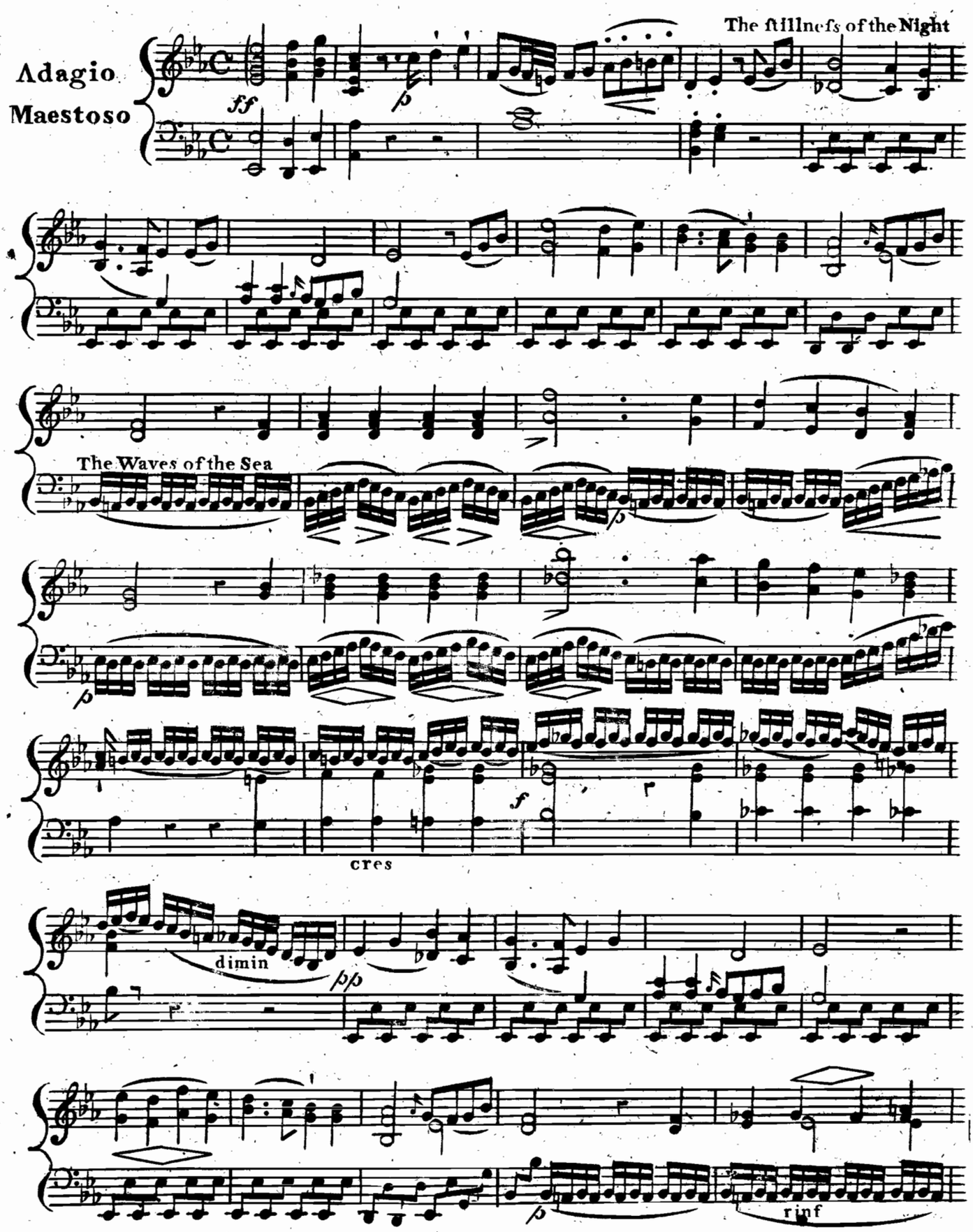
Adagio
Maestoso
The ſtillneſs of the Night
The Waves of the Sea
cres
dimin
rinf

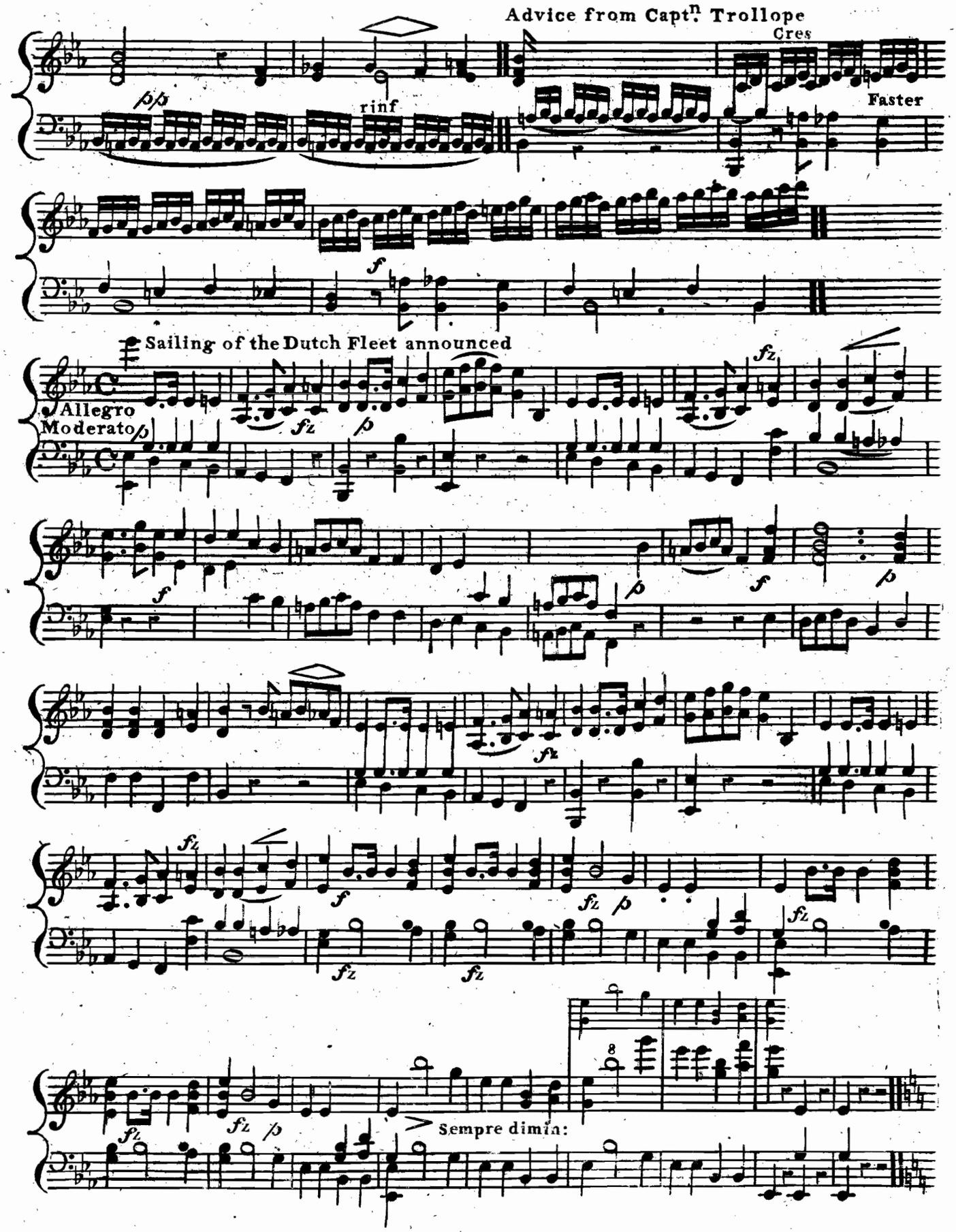
Advice from Captn. Trollope
Cres
Faster
pp
rinf
f
Sailing of the Dutch Fleet announced
Allegro
Moderato
p
fz
f
Sempre dimin:

Beat to Arms

Allegro *ff*

pp

cres

Sempre cres

f

fz

f

Setting the Sails

8va

Britons ſtrike home, re - venge re - venge your Country's Wrongs.

Maestoso

Fight, Fight and re -

- cord Fight, Fight and re - cord your - ſelves in Dru - - id Songs, Fight,

Fight and re - cord, Fight, Fight and re - cord, re - cord your - ſelves in Dru - id

The Sailing of the Fleet.
Songs.

Allegretto Sempre legate.

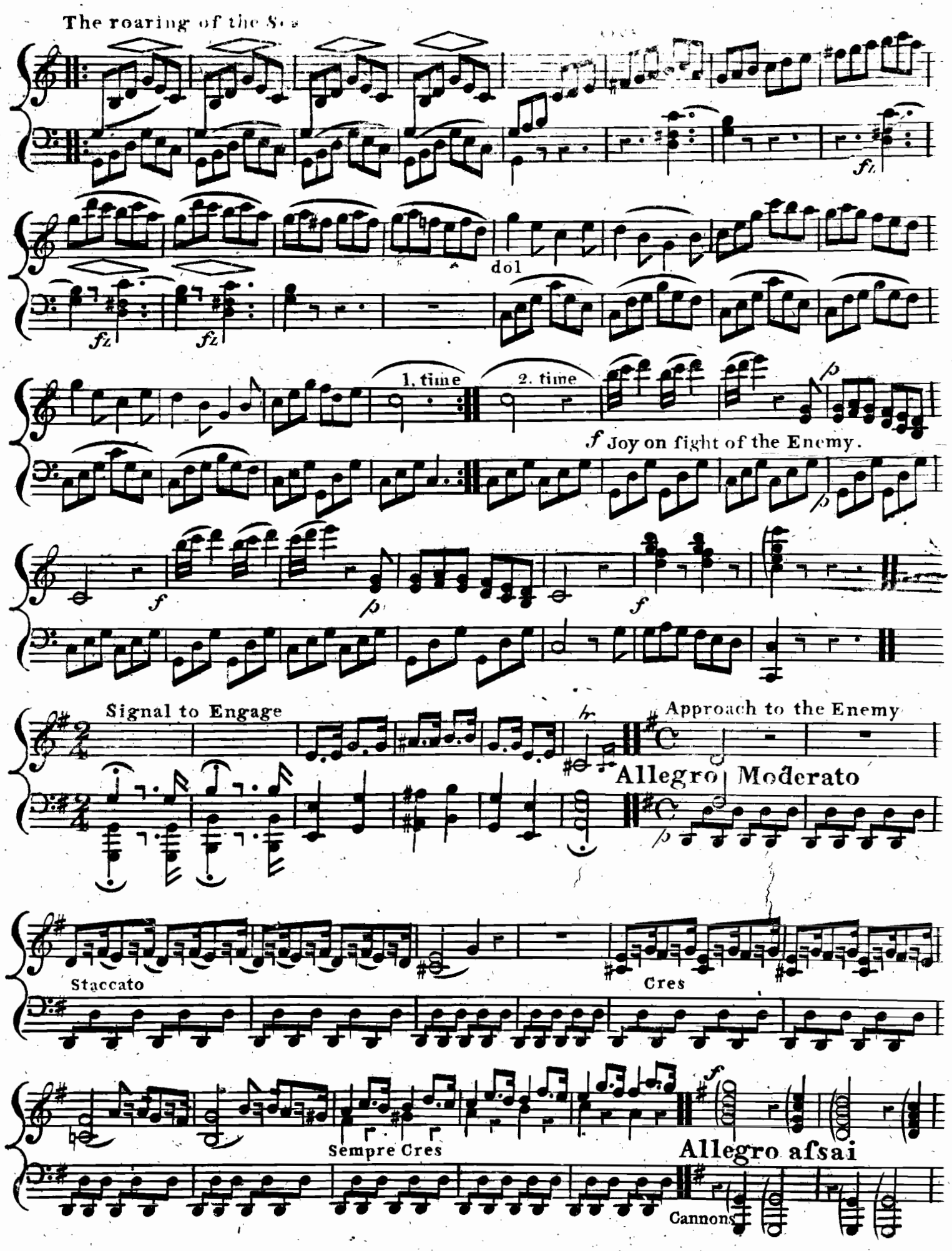
The roaring of the Sea
fz
fz
fz
dol
1. time
2. time
f Joy on ſight of the Enemy.
p
f
p
f
Signal to Engage
Approach to the Enemy
Allegro Moderato
p
Staccato
Cres
Sempre Cres
f
Allegro aſsai
Cannons

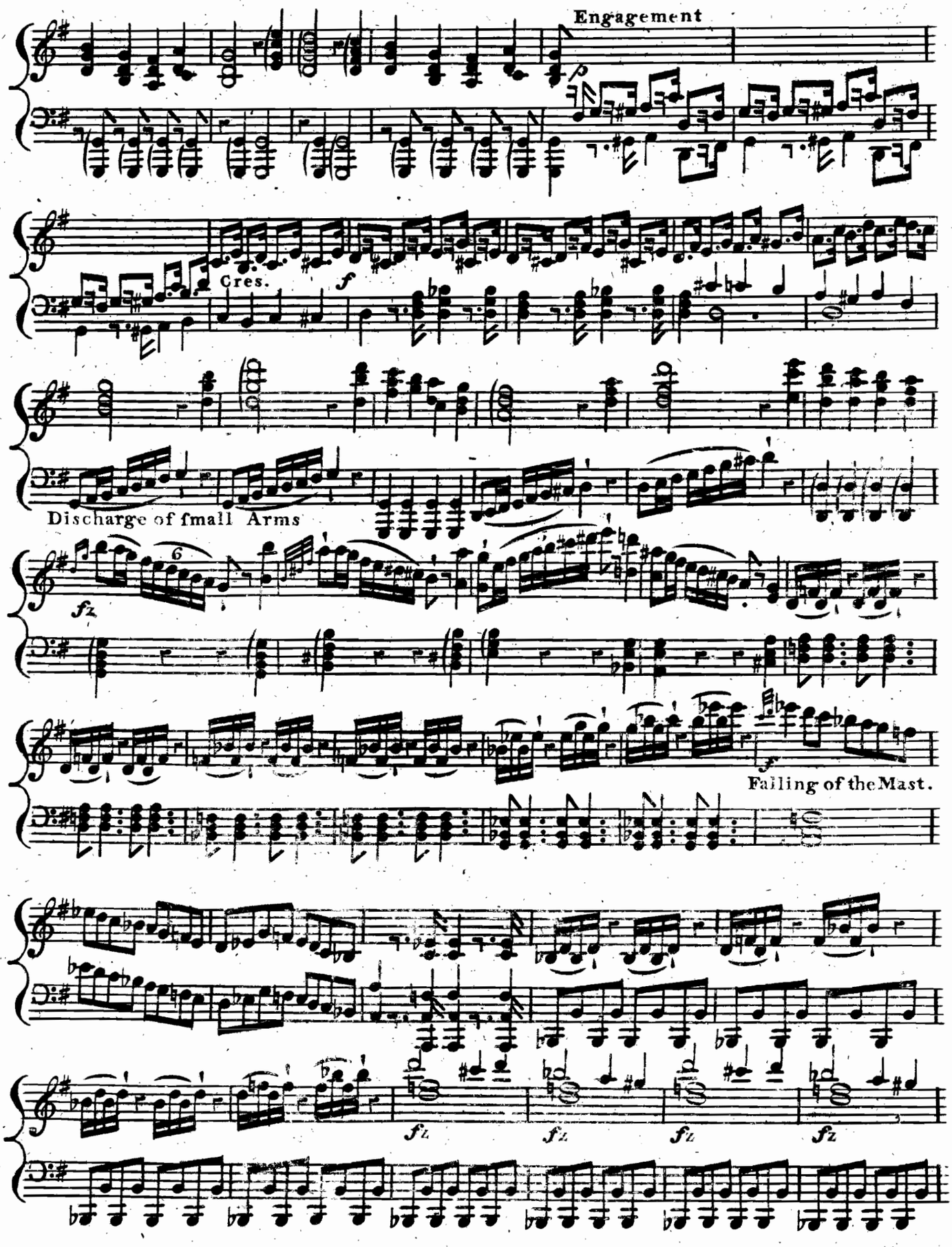
Engagement
p
Cres.
f
Discharge of fmall Arms
6
fz
f
Falling of the Mast.
fz
fz
fz
fz

The Cries of the wounded.

p

dim

Britain's best Bulwarks

mancando

f *fz*

are her Wooden Walls her wooden Walls, Britains best - Bulwarks are her Wood - en

fz *fz*

Walls.

The heat of the Action

cres *f*

fz

Falling of the Mast.

f *f*

fz *fz* *fz* *fz* *fz* *fz*

The cries of the wounded.

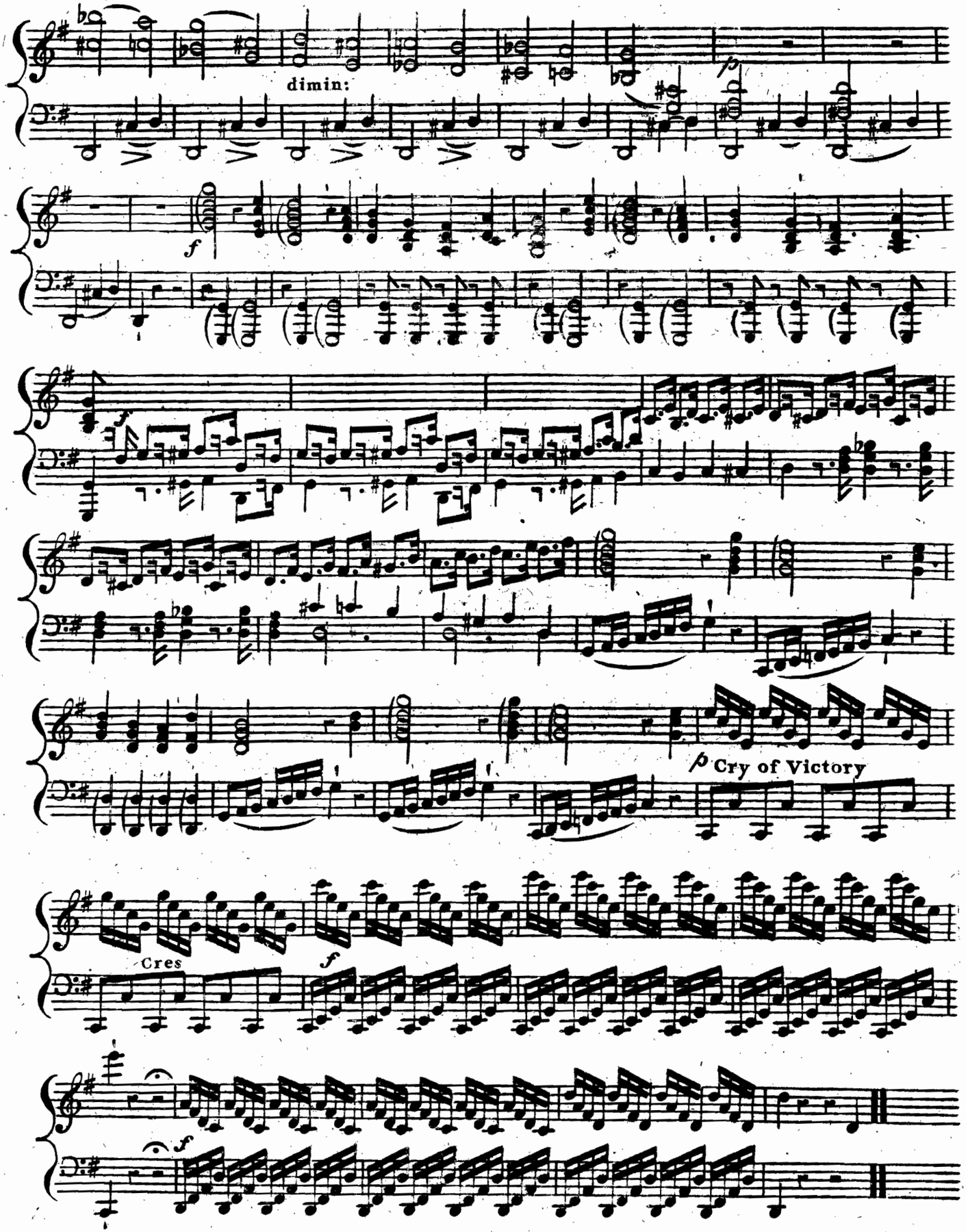
dimin:
f
f
p Cry of Victory
Cres
f
f

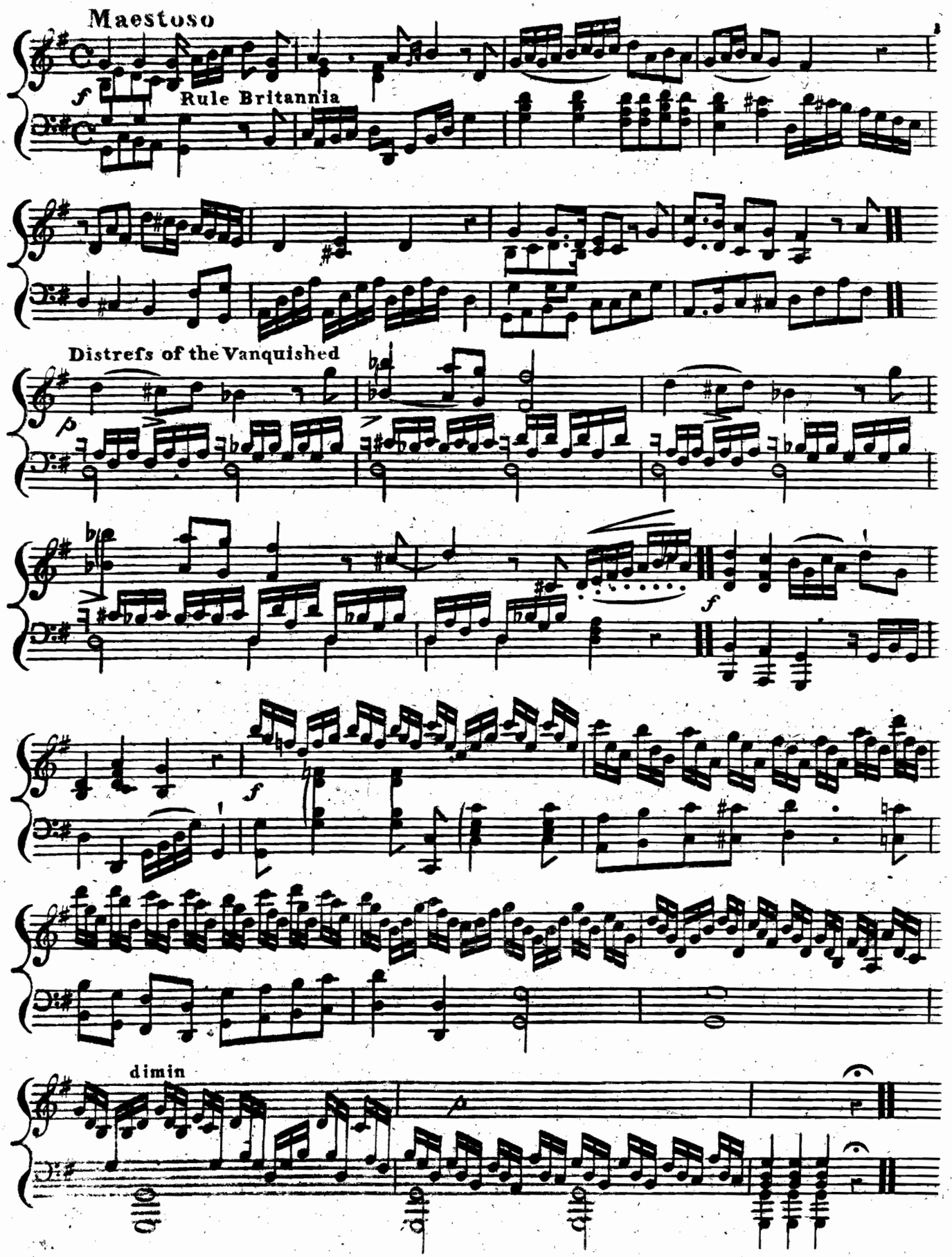
Maestoso
Rule Britannia
Distrefs of the Vanquished
dimin

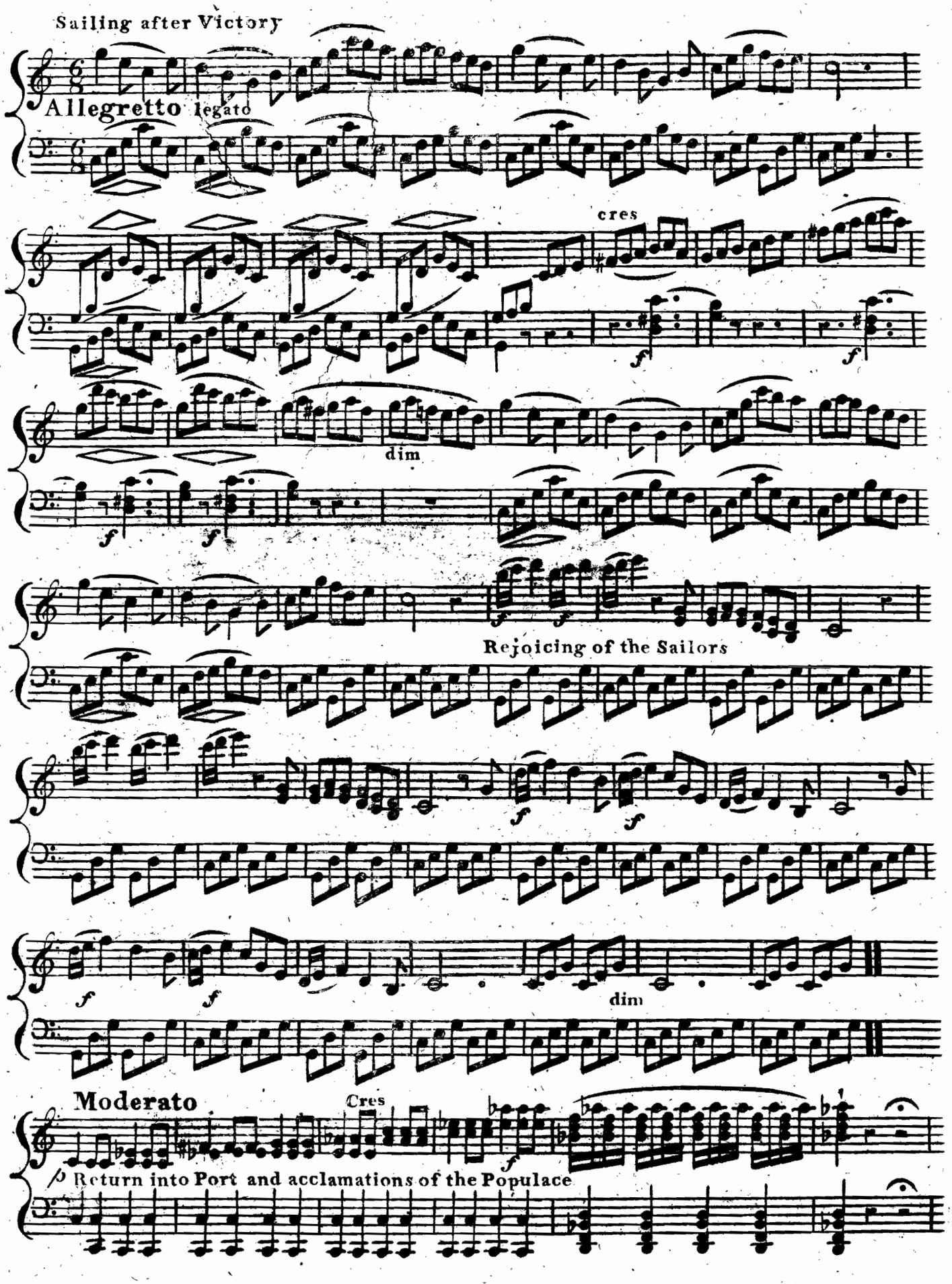
Sailing after Victory
Allegretto legato
cres
f
f
dim
f
f
f
f
Rejoicing of the Sailors
f
f
f
f
dim
Moderato
Cres
f
p Return into Port and acclamations of the Populace

378502

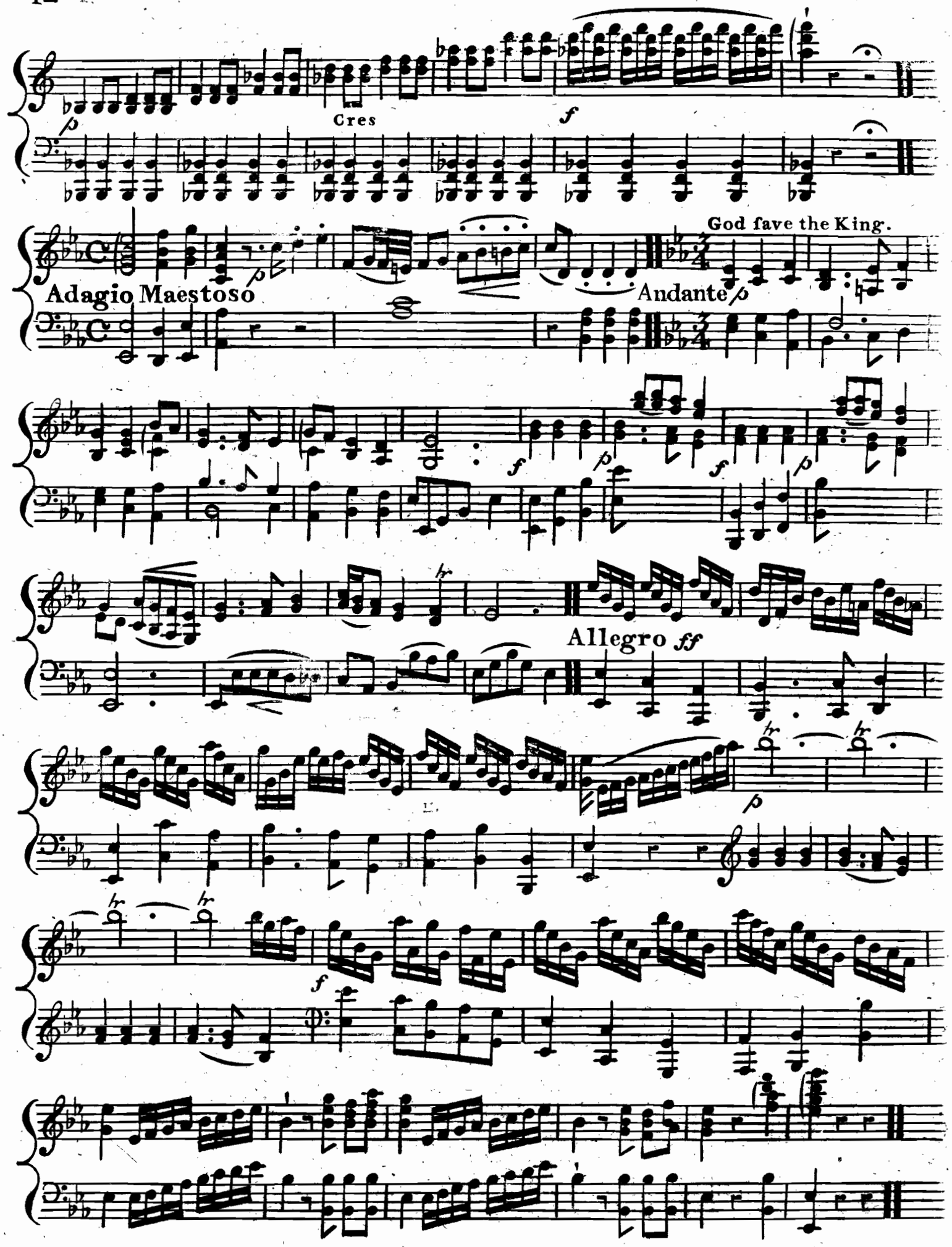
Cres
Adagio Maestoso
God save the King.
Andante
Allegro